

Electronic member ID cards – Easy online access on the Availity portal

Published: May 1, 2019 - Administrative

Have you had more Anthem members present with their ID card on their smartphone lately? We want to remind you of the ways you can access your own copy of their ID card.

In the [October 2017 issue of Network Update](#), we informed you about our mobile app called Anthem Anywhere that allows members to manage their benefits on their smart phones, including the option of an electronic only version of their ID cards. We want to ensure a member’s electronic only ID card meets your needs.

Based on member requests and growing trends, we anticipate that *by the year 2020, nearly 50% of our Local Plan members may choose the electronic ID card option*, so we urge you to start using the available retrieval tools today.

Provider options for obtaining a copy of an electronic member ID card

- Online -- through the Availity Portal:** Providers also have the option to view Anthem member ID cards online (and print if needed) from the Availity Portal at availity.com. When conducting an Eligibility and Benefits (E&B) Inquiry -- from the E&B Results page, select the blue button titled **View Member ID Card**. (Currently excludes BlueCard®, Federal Employee Program® (FEP) and some health plans’ Medicare Advantage and Medicaid members.)

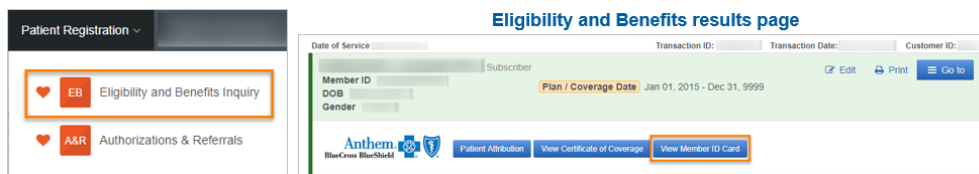

Note: As with all E&B Inquiries on Availity, providers must have the member ID

number (including the three-character prefix) and one or more search options of date of birth, first name and last name.

- **Email or Fax:** Members can email/fax the card from his/her phone. When members are viewing their ID card on their phone, they will select the **email** or **fax** icon to forward their ID card.

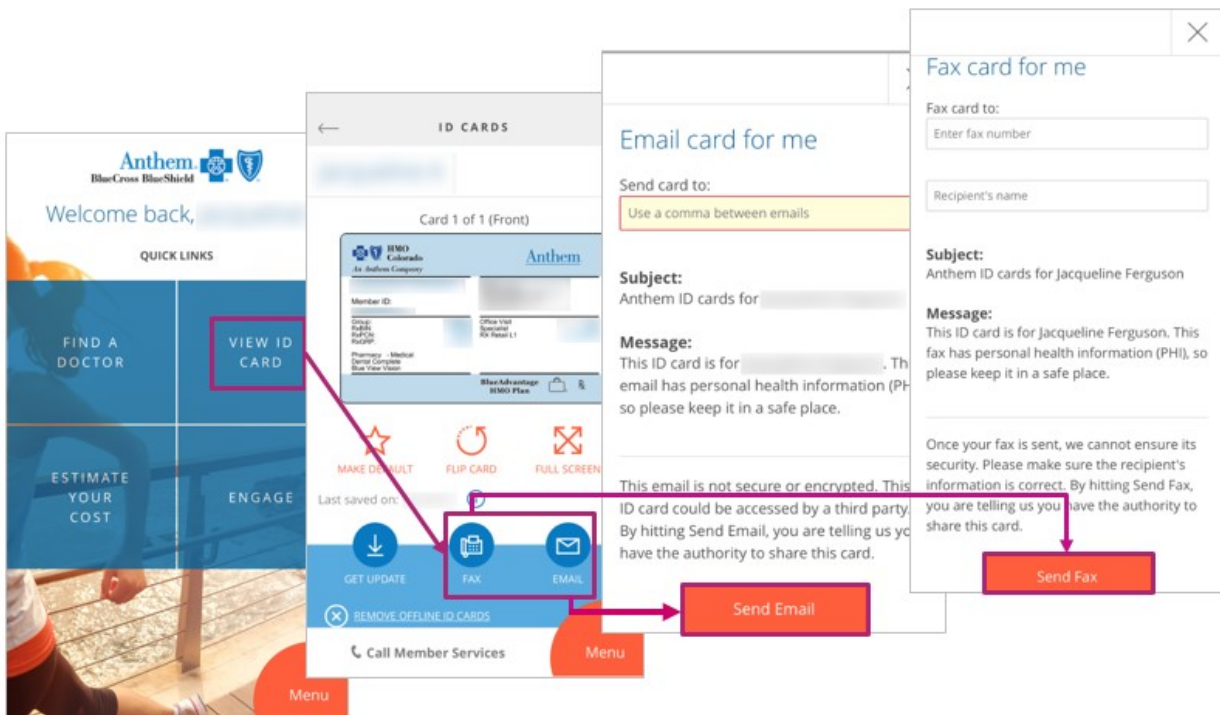

These options are available for your patients who are members covered by our affiliated health plans in CA, CO, CT, GA, IN, KY, ME, MO, NH, NV, NY, OH, WI and VA.

Members are still required to have a copy of their card in one format or another, whether hard copy or electronic, in order for services to be rendered. See our *Quick Reference Guide* for further details.

Quick Reference Guide

See our [Electronic Member ID Cards – Quick Reference Guide](#) for more details and information on:

- Frequently Asked Questions
- Details on provider options for obtaining a copy of an electronic member ID card
- Sample electronic member ID cards

URL: <https://providernews.anthem.com/connecticut/article/electronic-member-id-cards-easy-online-access-on-the-availability-portal-1>

Featured In:

May 2019 Anthem Connecticut Provider Newsletter

Anthem Blue Cross and Blue Shield is the trade name of: In Colorado Rocky Mountain Hospital and Medical Service, Inc. HMO products underwritten by HMO Colorado, Inc. In Connecticut: Anthem Health Plans, Inc. In Georgia: Blue Cross Blue Shield Healthcare Plan of Georgia, Inc. In Indiana: Anthem Insurance Companies, Inc. In Kentucky: Anthem Health Plans of Kentucky, Inc. In Maine: Anthem Health Plans of Maine, Inc. In Missouri (excluding 30 counties in the Kansas City area): RightCHOICE® Managed Care, Inc. (RIT), Healthy Alliance® Life Insurance Company (HALIC), and HMO Missouri, Inc. RIT and certain affiliates administer non-HMO benefits underwritten by HALIC and HMO benefits underwritten by HMO Missouri, Inc. RIT and certain affiliates only provide administrative services for self-funded plans and do not underwrite benefits. In Nevada: Rocky Mountain Hospital and Medical Service, Inc. HMO products underwritten by HMO Colorado, Inc. dba HMO Nevada. In New Hampshire: Anthem Health Plans of New Hampshire, Inc. HMO plans are administered by Anthem Health Plans of New Hampshire, Inc. and underwritten by Matthew Thornton Health Plan, Inc. In Ohio: Community Insurance Company. In Virginia: Anthem Health Plans of Virginia, Inc. trades as Anthem Blue Cross and Blue Shield in Virginia, and its service area is all of Virginia except for the City of Fairfax, the Town of Vienna, and the area east of State Route 123. In Wisconsin: Blue Cross Blue Shield of Wisconsin (BCBSWI), which underwrites or administers the PPO and indemnity policies and underwrites the out of network benefits in POS policies offered by CompCare or WCIC; CompCare Health Services Insurance Corporation (CompCare) underwrites or administers the HMO policies and Wisconsin Collaborative Insurance Company (WCIC) underwrites or administers Well Priority HMO or POS policies. Independent licensees of the Blue Cross and Blue Shield Association. Anthem is a registered trademark of Anthem Insurance Companies, Inc. The Blue Cross and Blue Shield names and symbols are registered marks of the Blue Cross and Blue Shield Association. Use of the Anthem websites constitutes your agreement with our Terms of Use.
